

For Students from North America, India & other Nationals with 12 Grades for high school graduation or 10 Plus 2 = 12 years of Schooling



Eligibility

12th Grade or 10Y Plus 2Y = 12 years of Schooling



Pre-Med 12 Months

12 months of PreMED at BIMS in Jamaica



Year- 1 & 2

Med School Basic Sciences Year 1 & 2 in Jamaica

USMLE STEP-1 Examination - **PROMOTION TO 3rd Year**



Year- 3 & 4

Med School Clinical Sciences Year 3 & 4 in Jamaica or United States



Graduation

(1.) USMLE (2.) NBME COMP Exam & (3.) CAMC** Exam (Allows the graduates to practice in 20 countries including Jamaica)



Transition- upto 1 year

US Residency Matching Program or apply for a PG Program in Jamaica



Post Graduation (Residency Program)

PGY- 3 years Post Graduation Training



Specialist

Career starts as a SPECIALIST or Continue the academic journey for a FELLOWSHIP/ SUPER SPECIALITY training for an additional 1 or 2 years.

- Please contact, Admissions at BIMS and or refer to the website for eligibility requirements and the mandatory evaluation by a member entity of NACES (www.naces.org).
- **CAMC (<https://www.camcouncils.org/>) The Caribbean Association of Medical Councils conducts exams every April/May and Oct/Nov for the graduates to pass the qualifying exams offering licensure to practice in 20 different Nations in the West Indies.
- Duration of the transition period/s during the academic journey is strictly a subject of academic performance by the student and it is fully the responsibility of a student.

info@bimsmed.org
admissions@bimsmed.org
careers@bimsmed.org



BIMS

Bioprist Institute of Medical Sciences
School of Medicine & Health Professions

@bimsmed | BIMS-114922591104059

Bioprist Institute of Medical Sciences | @BimsMed

Campus: 1211 Providence Drive, Ironshore Highway, Montego Bay – JAMAICA (West Indies).

Postal Address: PO Box 20 at Fontana, Fairview. Montego Bay – JAMAICA (West Indies).

Group Headquarters: Bioprist Knowledge Parks HQ – 1A Pimento Way, Freeport, Montego Bay, Jamaica (WI).

United States office (BIMS): BIOPRIST INSTITUTE OF MEDICINE, HEALTH SCIENCES & RESEARCH, 16192 Coastal Hwy, Lewes, DE-19958, USA.

Telephone: **United States:** Toll Free: +1-877-888-BIMS (2467).

US: +1-302-703-5100 / 347-669-0041. **India:** +91-6352-937-903.

Jamaica Tel: +1-876-619-BIMS (2467); 876-370-9284; 876-370-9281 / 876-550-1618. Fax: 876-940-7980



BIMS

Bioprist Institute of Medical Sciences

School of Medicine & Health Professions

ACADEMIC JOURNEY AT BIMS

AIMING TO BECOME A "DOCTOR OF
MEDICINE" AFTER YOUR HIGH SCHOOL

HARNESSING MEDICINE AND HEALTHCARE



For Caribbean Students & other Nationals with 11 Grades for high school graduation, plus 2 years of CAPEs = 13 years of Schooling

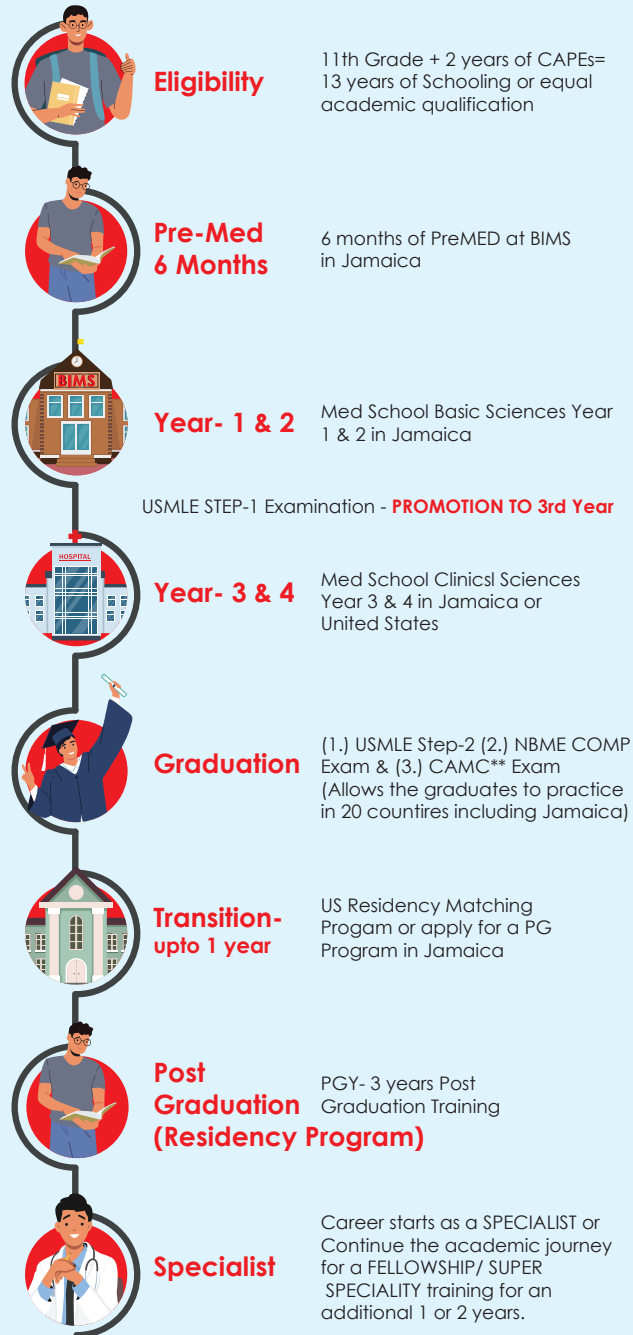

For Caribbean Students & other Nationals with 11 Grades for high school graduation, plus 1 year of CAPEs = 12 years of Schooling

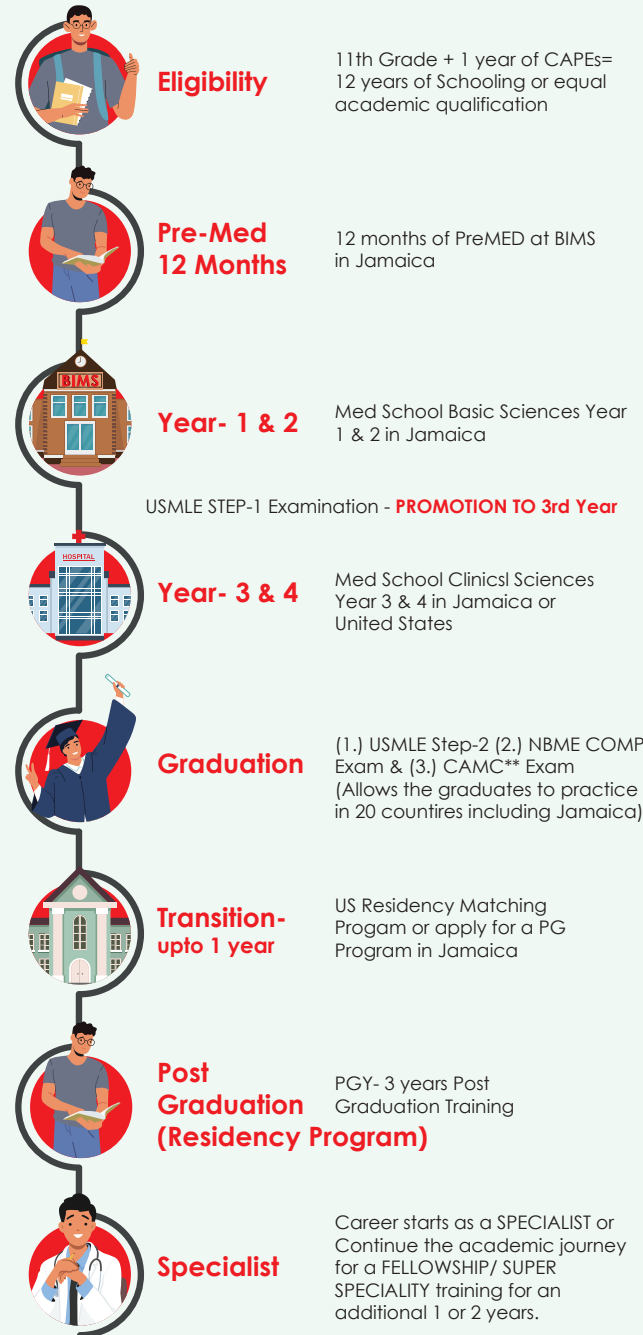

For Caribbean Students & other Nationals with 11 Grades for high school graduation = 11 years of Schooling

